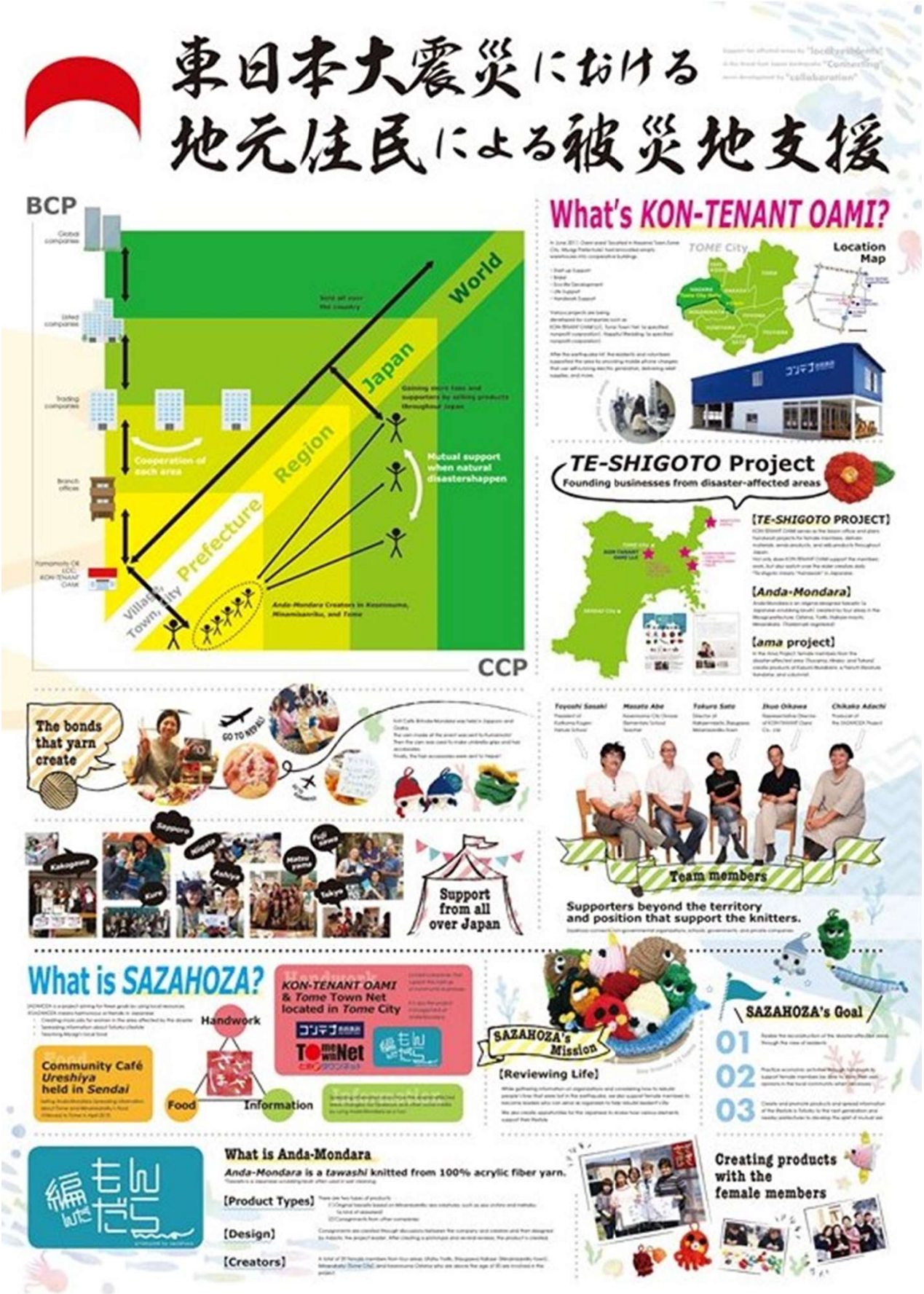
東日本大震災における
地元住民による被災地支援
BCP
World
Japan
Region
Prefecture
Village, Town, City
Cooperation of each area
Mutual support when natural disastershappen
CCP
What's KON-TENANT OAMI?
TOME City
Location Map
TE-SHIGOTO Project
Founding businesses from disaster-affected areas
【TE-SHIGOTO PROJECT】
【Anda-Mondara】
【ama project】
The bonds that yarn create
GO TO NEPAL!
Support from all over Japan
Team members
Supporters beyond the territory and position that support the knitters.
What is SAZAHOZA?
Handwork
Food
Information
Community Café Ureshiya held in Sendai
KON-TENANT OAMI & Tome Town Net located in Tome City
SAZAHOZA's Mission
【Reviewing Life】
SAZAHOZA's Goal
01
02
03
What is Anda-Mondara
Anda-Mondara is a tawashi knitted from 100% acrylic fiber yarn.
【Product Types】
【Design】
【Creators】
Creating products with the female members